Private Roads and Drives
Town of Dummerston, Vt.

Private road
(named, serves more than two houses)

Driveway

Structures built before 1994 (estimated)

Structures built after 1994 (estimated)

Data were produced by Windham Regional Commission using VGIS ESITE data developed for Vermont's Enhanced 9-1-1 system, structures data developed by Windham Regional Commission and the Town of Dummerston in 1994, and Vermont orthophotos from 1991 and 2000.

There has been a roughly 24 percent increase in the number of primary structure in town from 1994 to 2005.

These data have not been verified by the Town of Dummerston. Data were developed to show general growth trends in the town. Individual building dates may not be accurate.

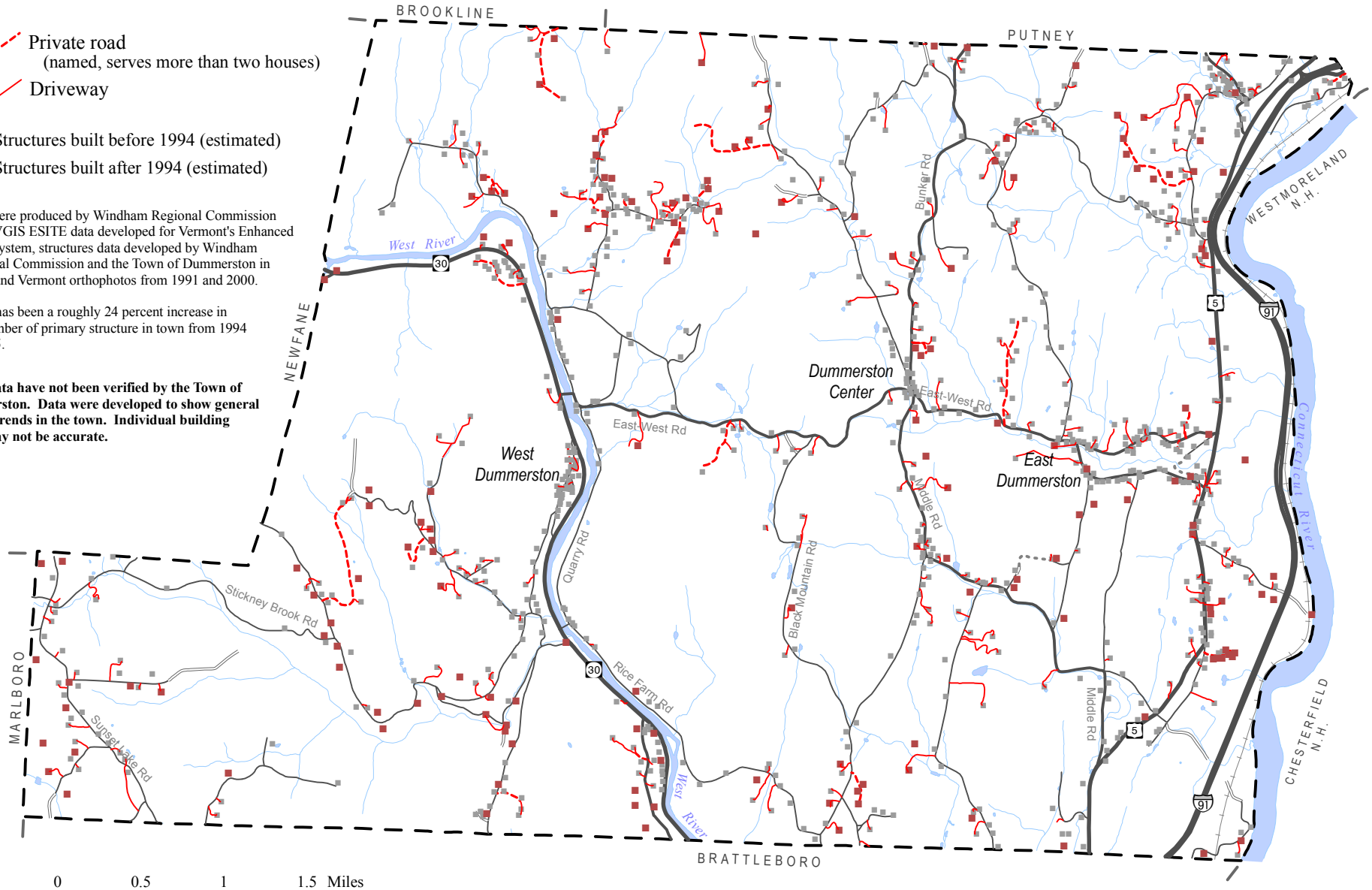

0.5 0 0.5 1 1.5 Miles

1:55,000

Map by Windham Regional Commission, Brattleboro, Vt.
March 2006; c:\Towns\Dummrstn\Maps\PrivDrives.mxd